REMOVE THE ORIGINAL IGNITION

Exploded view
Kawasaki SX-R800

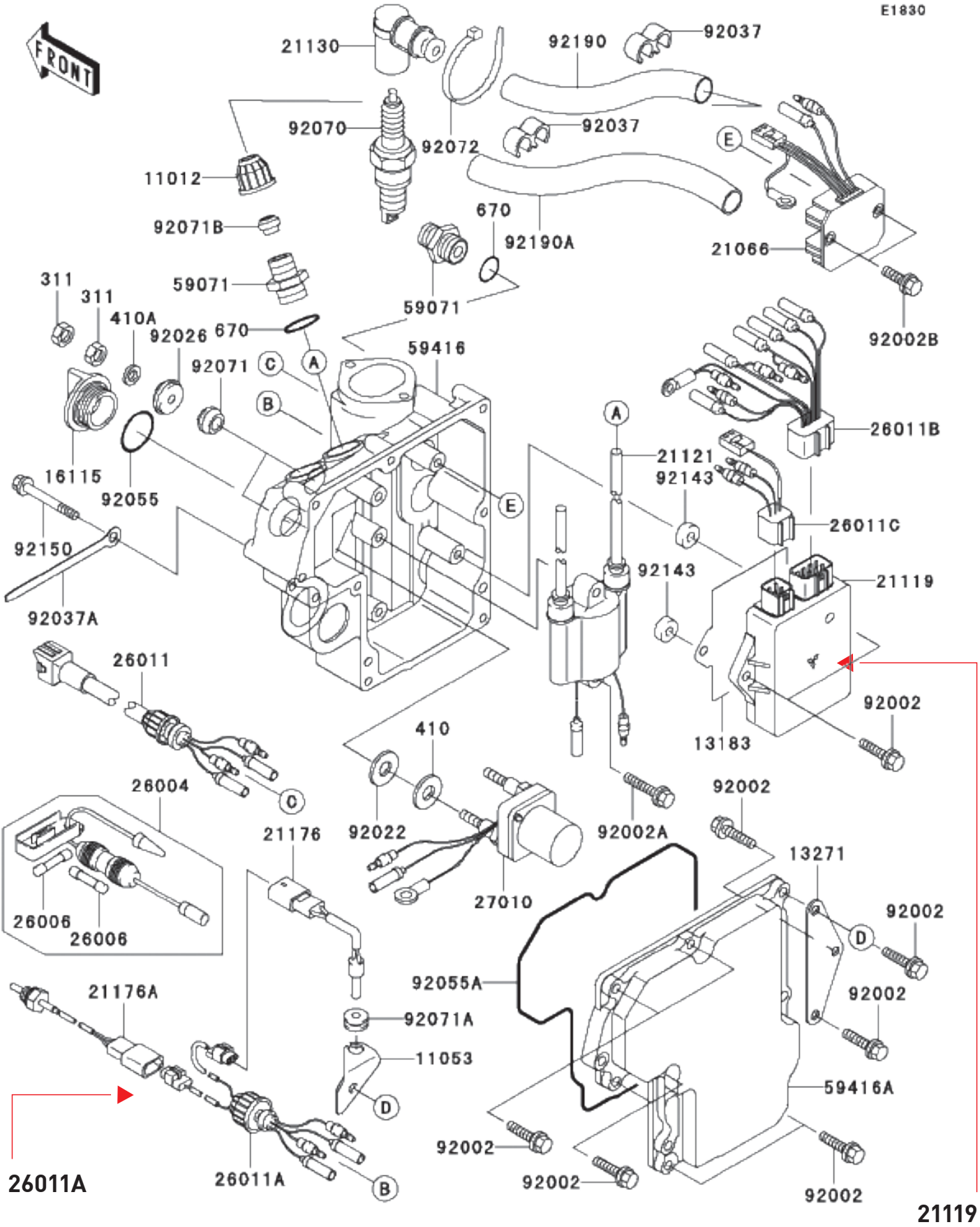

Remove the wires and install conductors from Handlebar Mount Switch in the bushings.

Remove the E-Box